

Piano

# Люби Христа!

муз. и сл. В.С.

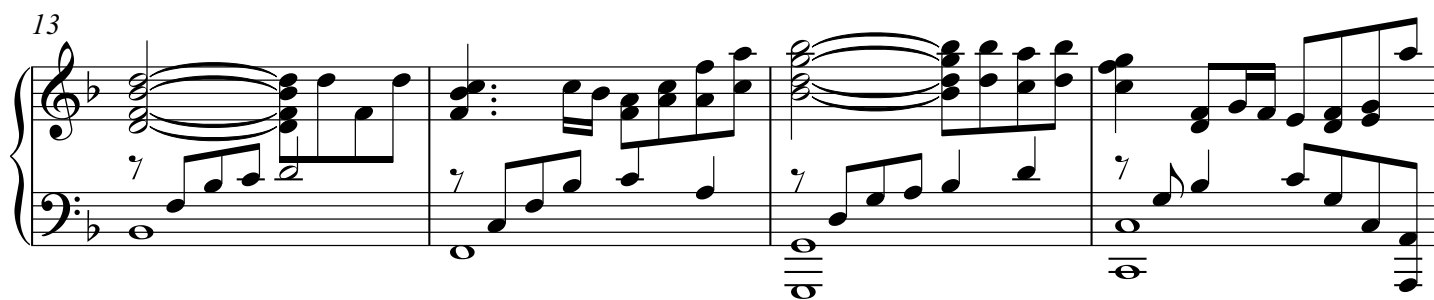
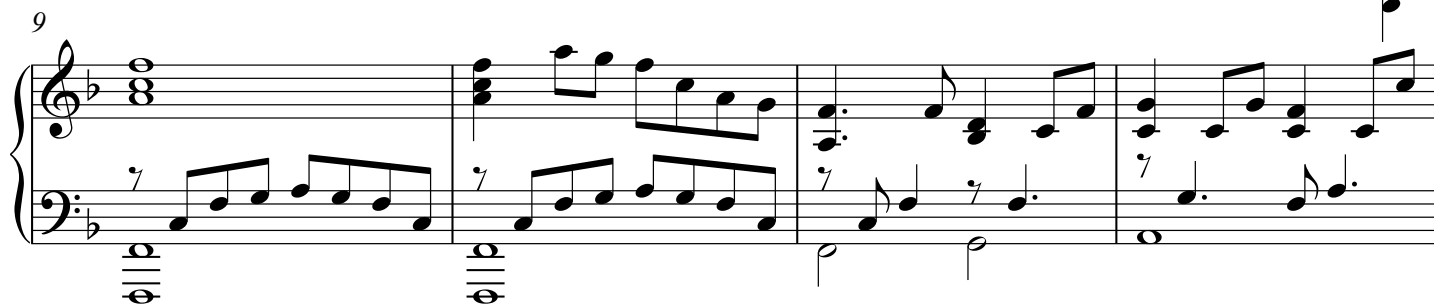
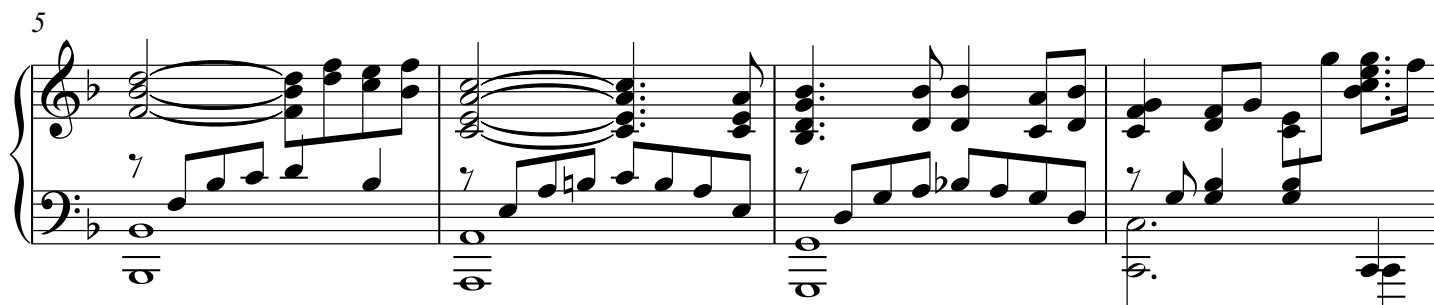
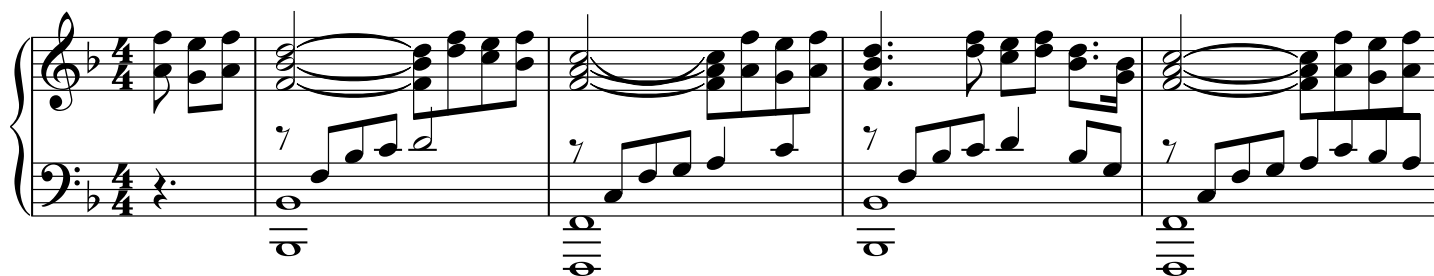

21

Measures 21-24 of the piano score. The right hand features a series of chords and arpeggiated figures, while the left hand provides a steady accompaniment with eighth and sixteenth notes. Measure 24 includes a key signature change to one sharp (F#).

25

Measures 25-28 of the piano score. The right hand continues with arpeggiated patterns, and the left hand maintains a consistent rhythmic accompaniment. Measure 28 features a repeat sign.

29

Measures 29-32 of the piano score. The right hand uses sustained chords and arpeggios, while the left hand plays a continuous eighth-note accompaniment. Measure 32 ends with a repeat sign.

33

Measures 33-36 of the piano score. The right hand features sustained chords and arpeggiated figures, and the left hand continues with a steady eighth-note accompaniment. Measure 36 includes a first ending bracket.

37

Measures 37-40 of the piano score. The right hand plays arpeggiated chords, and the left hand provides a consistent eighth-note accompaniment. Measure 40 includes a first ending bracket and a second ending bracket.

41

Measures 41-44 of the piano score. The right hand features sustained chords and arpeggiated figures, while the left hand continues with a steady eighth-note accompaniment. Measure 44 ends with a repeat sign.

45

Measures 45-48 of a piano piece. The music is in B-flat major (two flats) and 4/4 time. Measures 45 and 47 feature a sustained octave chord in the right hand (F4 and F5) with a descending eighth-note melody in the left hand. Measures 46 and 48 have a more active eighth-note melody in the right hand. The left hand plays a steady eighth-note accompaniment throughout.

49

Measures 49-52. Measures 49 and 51 have a descending eighth-note melody in the right hand. Measures 50 and 52 feature a sustained octave chord in the right hand with a descending eighth-note melody in the left hand. The left hand continues with an eighth-note accompaniment.

53

Measures 53-56. Measures 53 and 55 have a descending eighth-note melody in the right hand. Measures 54 and 56 feature a sustained octave chord in the right hand with a descending eighth-note melody in the left hand. The left hand continues with an eighth-note accompaniment.

57

Measures 57-60. Measures 57 and 59 have a sustained octave chord in the right hand with a descending eighth-note melody in the left hand. Measures 58 and 60 feature a descending eighth-note melody in the right hand. The left hand continues with an eighth-note accompaniment.

61

Measures 61-64. Measures 61 and 63 have a sustained octave chord in the right hand with a descending eighth-note melody in the left hand. Measures 62 and 64 feature a descending eighth-note melody in the right hand. The left hand continues with an eighth-note accompaniment.

65

Measures 65-68. Measures 65 and 67 have a descending eighth-note melody in the right hand. Measures 66 and 68 feature a sustained octave chord in the right hand with a descending eighth-note melody in the left hand. The left hand continues with an eighth-note accompaniment.

4

Piano

69

1.

2.

71
